

PREPARED FOR
STEPHANIE SOMERVILLE
1010 SUTTON PLACE
ST CHARLES IL 60156

PLAT OF SURVEY

-OF-

LOT 1 OF CERTIFIED SURVEY MAP NO. 1110 LOCATED IN
LOT 9 AND PART OF LOT 10, ADDITION "D" TO COUNTRY
CLUB ESTATES, VILLAGE OF FONTANA, WALWORTH COUNTY,
WISCONSIN RECORDED JANUARY 30, 1981 IN VOLUME 5 OF
CERTIFIED SURVEYS, PAGE 126 AS DOCUMENT NO. 56154

KROTT SURVEYING INC.

N3705 WILLOW BEND LANE
LAKE GENEVA WI. 53147
PHONE # (262)248-3697
FAX # (262)249-0639

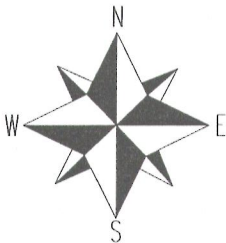
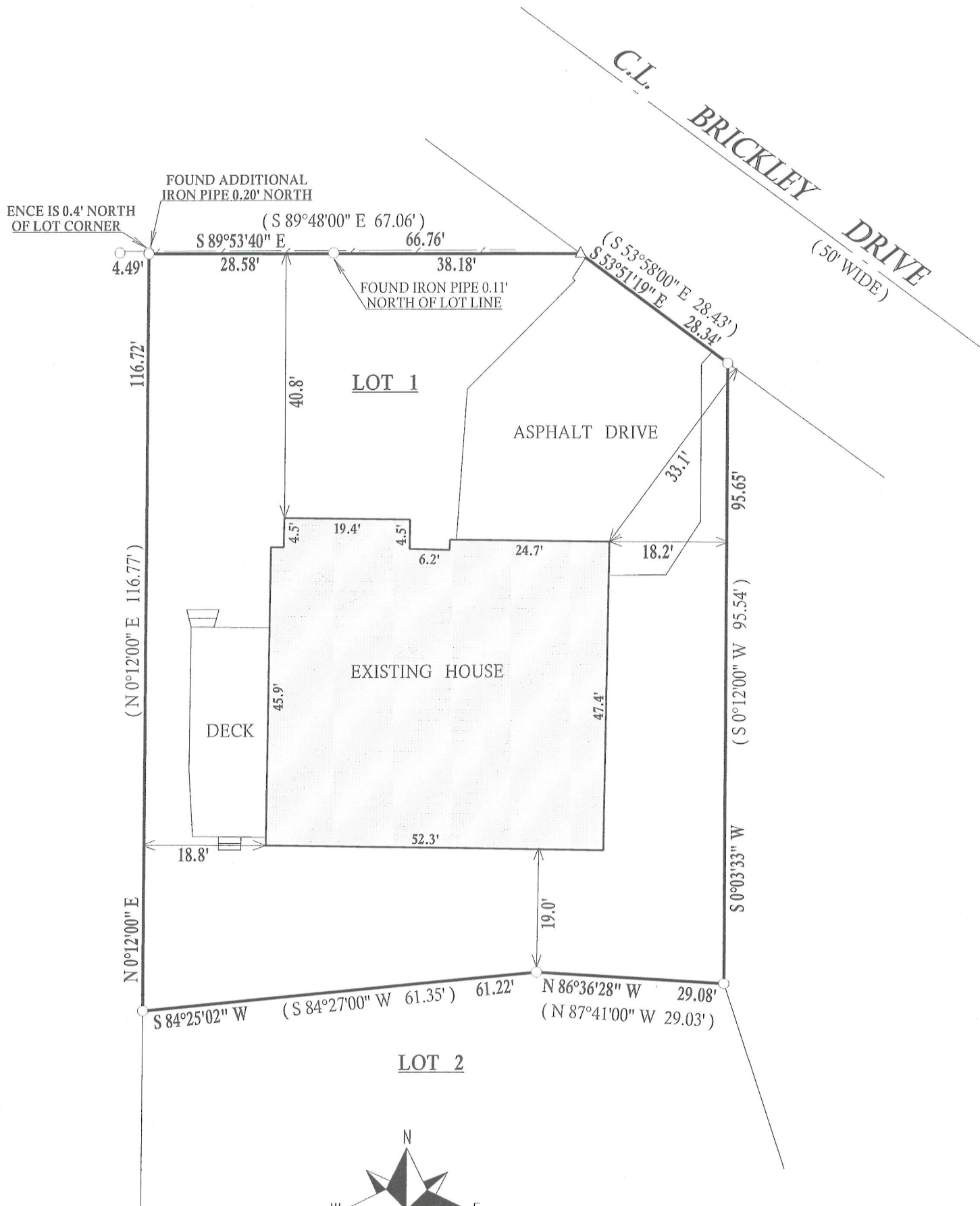
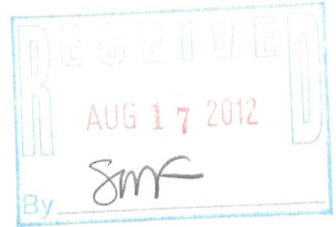

SCALE 1" = 20'



NOTE: BEARINGS ARE REFERENCED TO THE RECORD C.S.M.

I have surveyed the above-described property and the above map is a true representation thereof and shows the size and location of the property, its exterior boundaries, the location and dimensions of all structures thereon, fences apparent easements and roadways and visible encroachments, if any.

This survey is made for the exclusive use of the present owners of the property, and also those who purchase, mortgage, or insure the title thereto within one (1) year from date hereof; and as to them I warrant the accuracy of said survey map.

LEGEND

- FOUND IRON PIPE
- △ FOUND NAIL IN RETAINING WALL

(xx) RECORDED AS

TAX ID # SA1110 00001

JOB # 12-057



DATED THIS 16th DAY OF MAY 2012

John P. Krott

JOHN KROTT S - 2258
Wisconsin Registered Land Surveyor
(original if signed in red)

005-2929